

The copyright of this drawing is vested with Carabornino & Wright Ltd and must not be copied or reproduced without the consent of the company.

Figured dimensions only to be taken from this drawing. DO NOT SCALE. All contractors must visit the site and be responsible for checking all setting out dimensions and notifying the architect of any discrepancies prior to any manufacture or construction work.

NOTES:

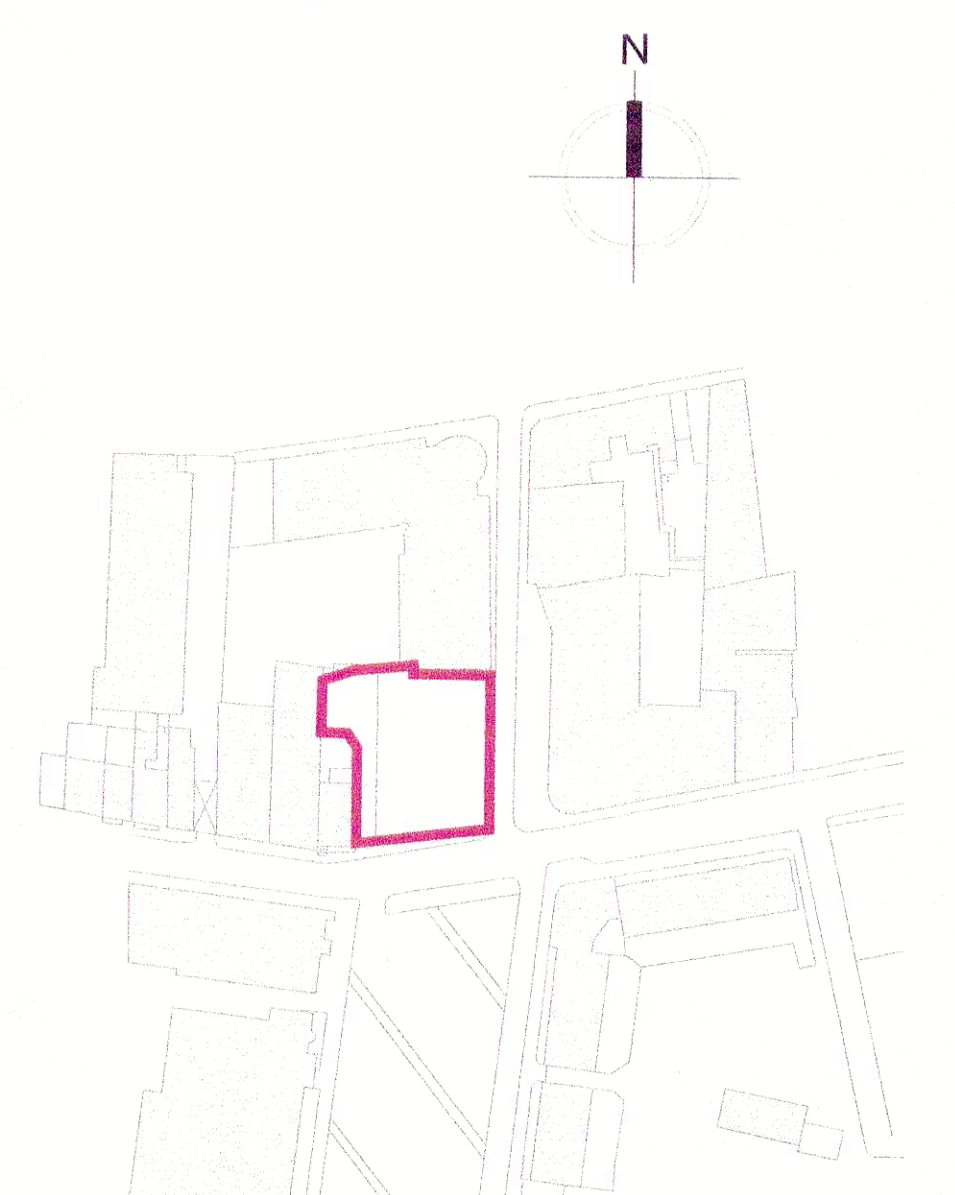

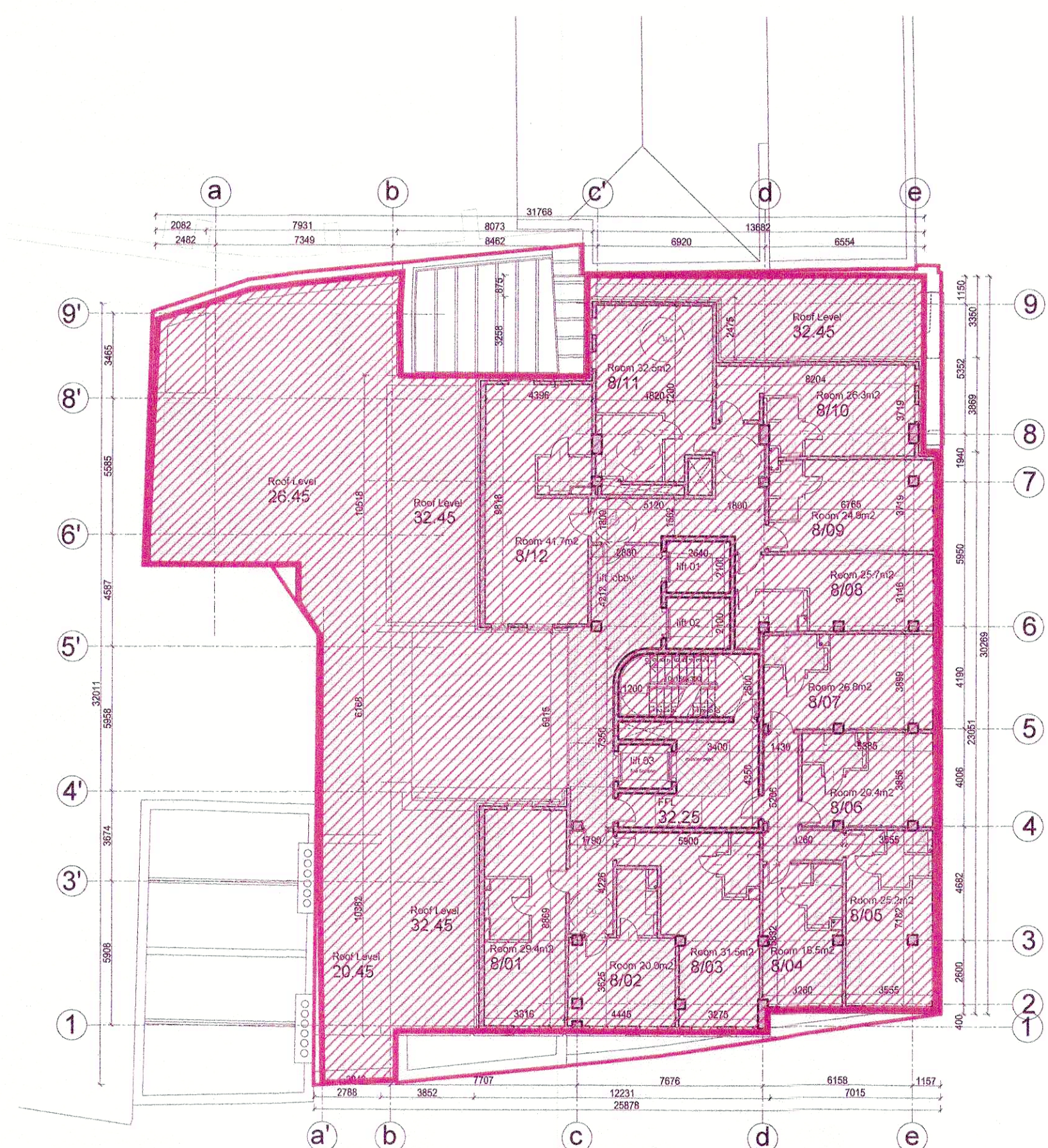
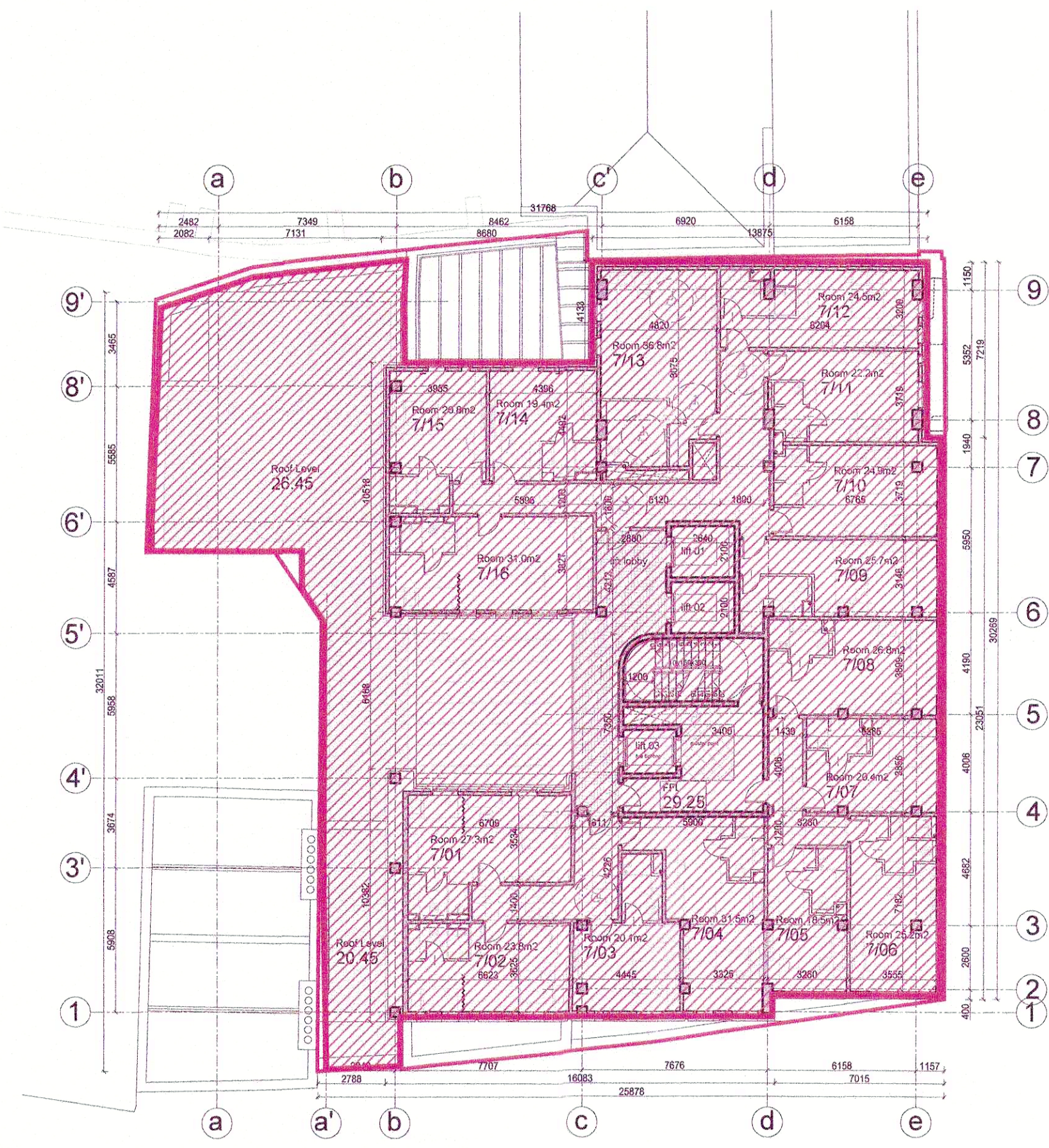

KEY PLAN n.t.s.

- site boundary

01 Seventh Floor Plan  
Scale 1:200

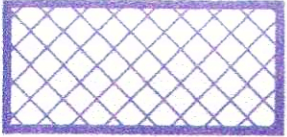
02 Eighth Floor Plan  
Scale 1:200

-  To be omitted from current proposal
-  To be retained in current form
-  Historic structures to be retained (as per original application)

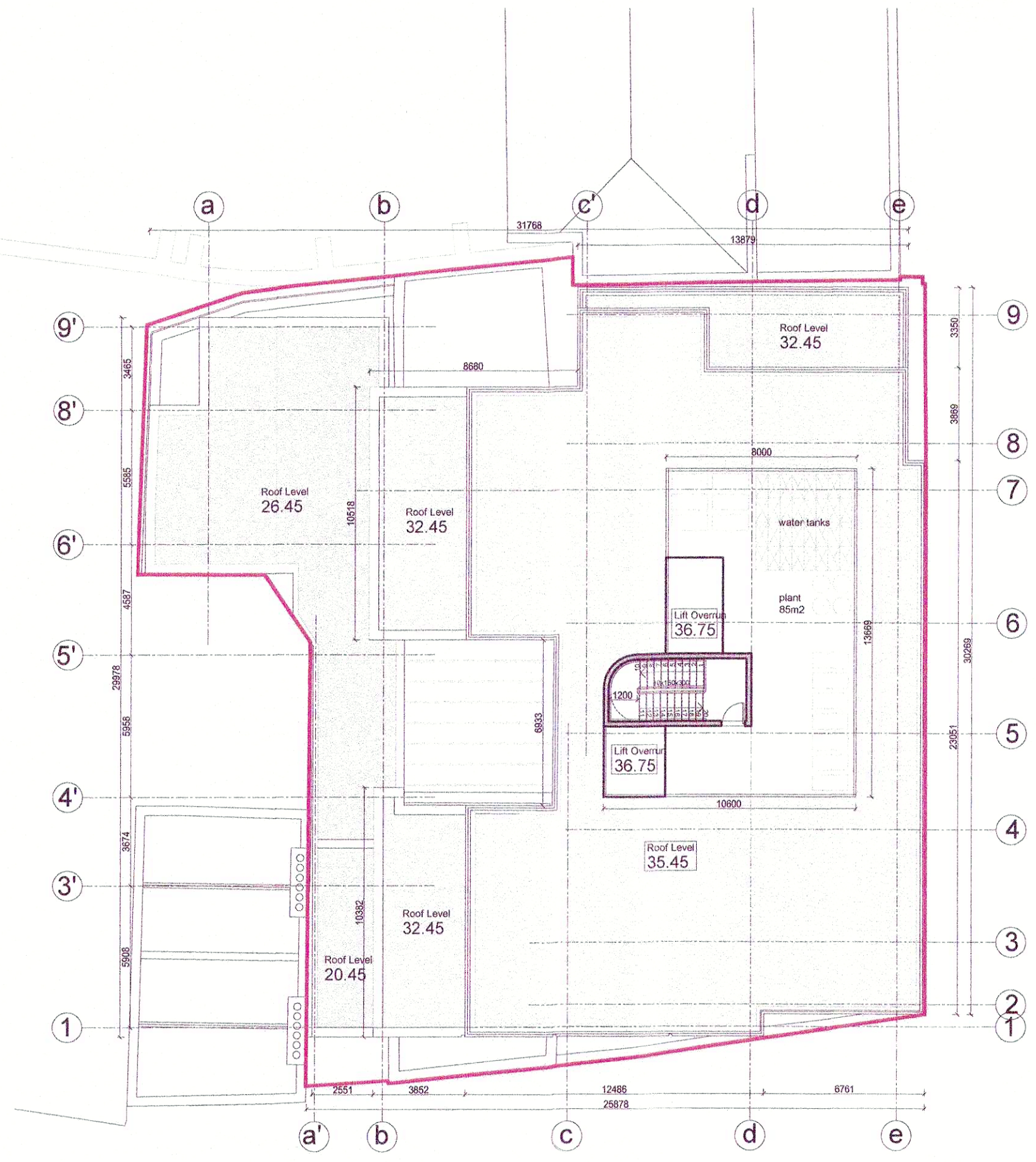

03 Roof Level  
Scale 1:200

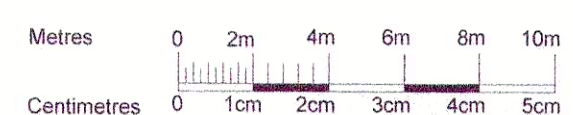

SCALE 1:200

|     |       |         |                |     |
|-----|-------|---------|----------------|-----|
| I   | 12/21 | JK      | ABP Appeal     |     |
| A   | 09/21 | JK      | Planning Issue | PU  |
| Rev | Date  | Initial | Notes          | Clk |

## ABP Appeal

Client  
**Marron Estates Limited.**

Project  
**Proposed Hotel at Cobblestown, Smithfield**

Drawing Title  
**PE17043-CWO-ZZ-ZZ-DR-A-2003**

**Seventh, Eighth Floor Plans & Roof Level**

|             |             |          |       |            |
|-------------|-------------|----------|-------|------------|
| Drawn       | Checked     | Page Ref | Scale | Date       |
| JK          | PU          | A1       | 1:200 | Sept. 2021 |
| Project No. | Drawing No. | Revision |       |            |
| PE17-043    | 2003        | B        |       |            |

**C+W O'BRIEN**  
ARCHITECTS

No. 1 Sarsfield Quay, Dublin 7, D07 R9FH  
t 01 518 0170 e admin@cwobriens.com  
Dublin | London | Warwick | Manchester  
www.cwobriens.com