

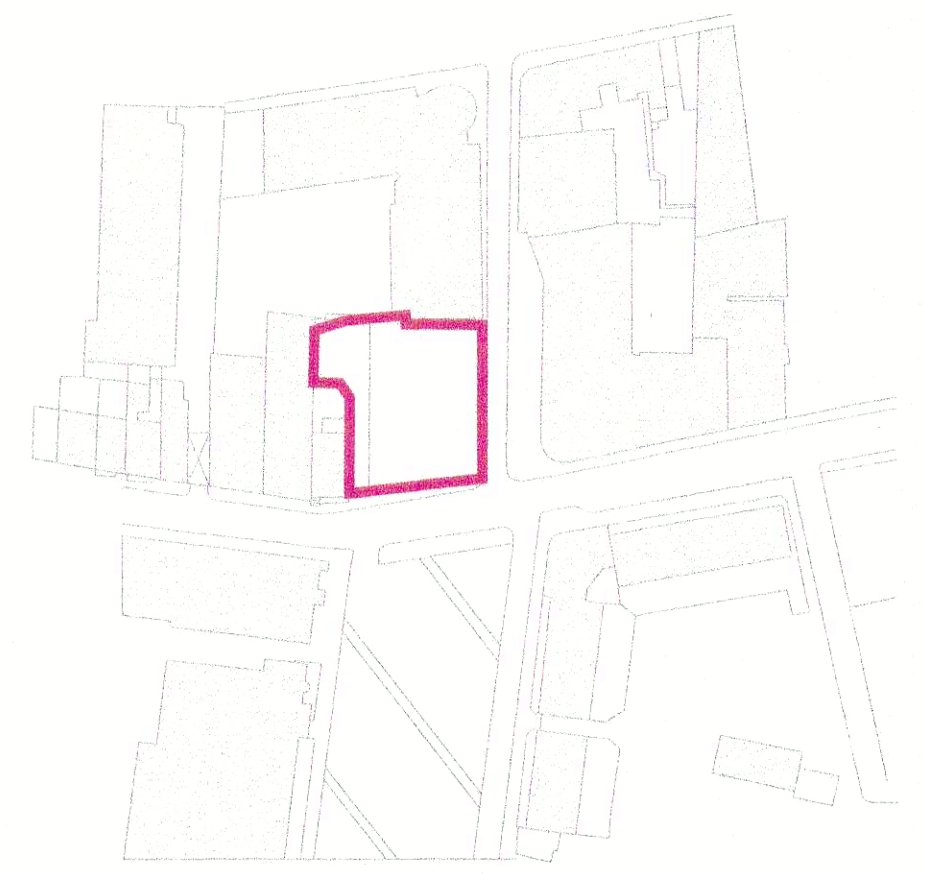

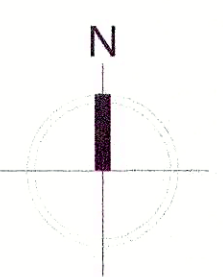

The copyright of this drawing is vested with Conisphane & Wrigill Ltd and must not be copied or reproduced without the consent of the company.

Figured dimensions only to be taken from this drawing. DO NOT SCALE. All contractors must visit the site and be responsible for checking all setting out dimensions and notifying the architect of any discrepancies prior to any manufacture or construction work.

NOTES:

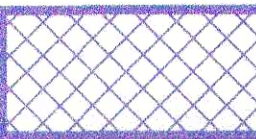

KEY PLAN n.t.s.
- site boundary

-  To be omitted from current proposal
-  To be retained in current form
-  Historic structures to be retained (as per original application)

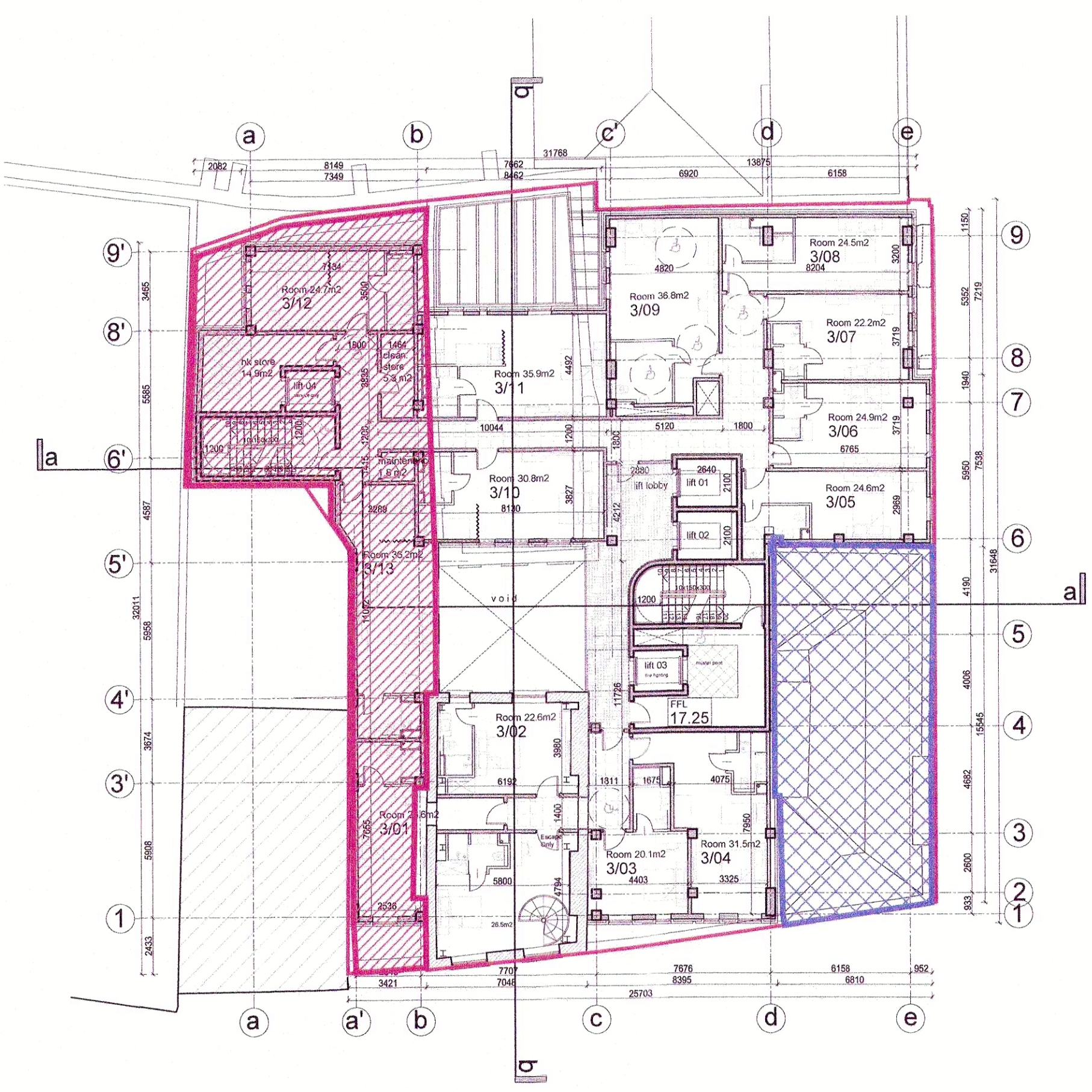

01 Third Floor Plan
Scale 1:200

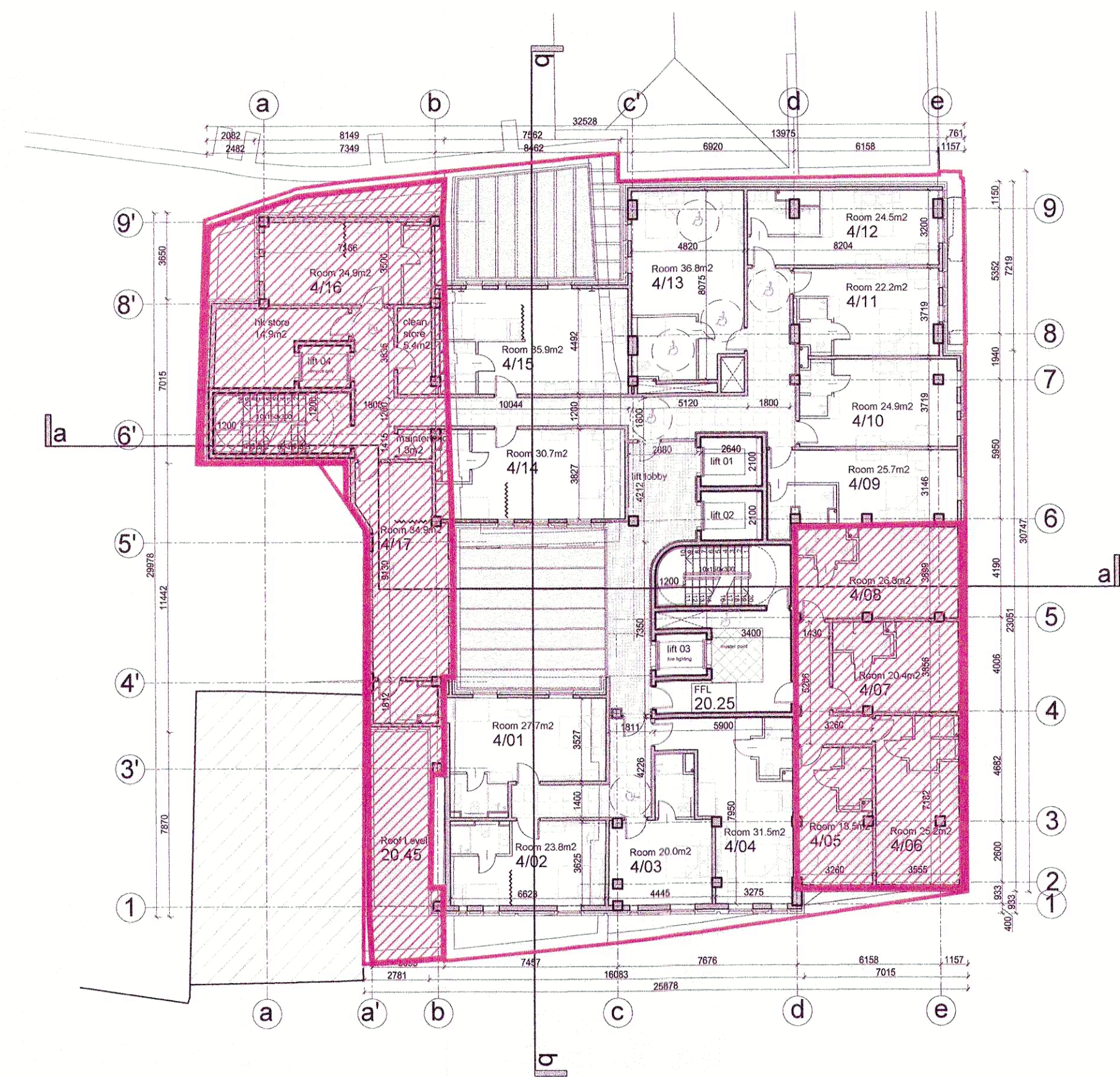

02 Fourth Floor Plan
Scale 1:200

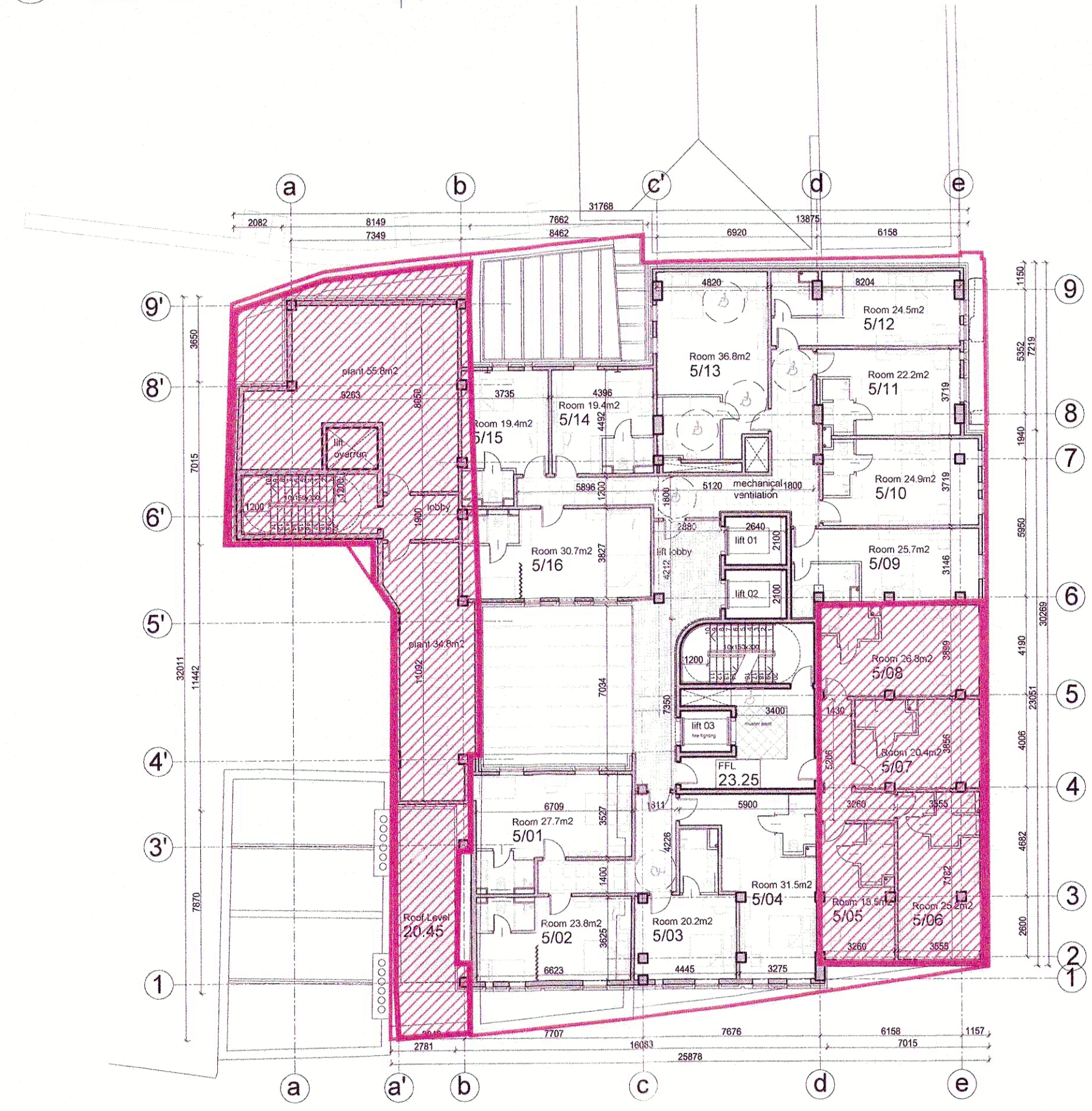

03 Fifth Floor Plan
Scale 1:200

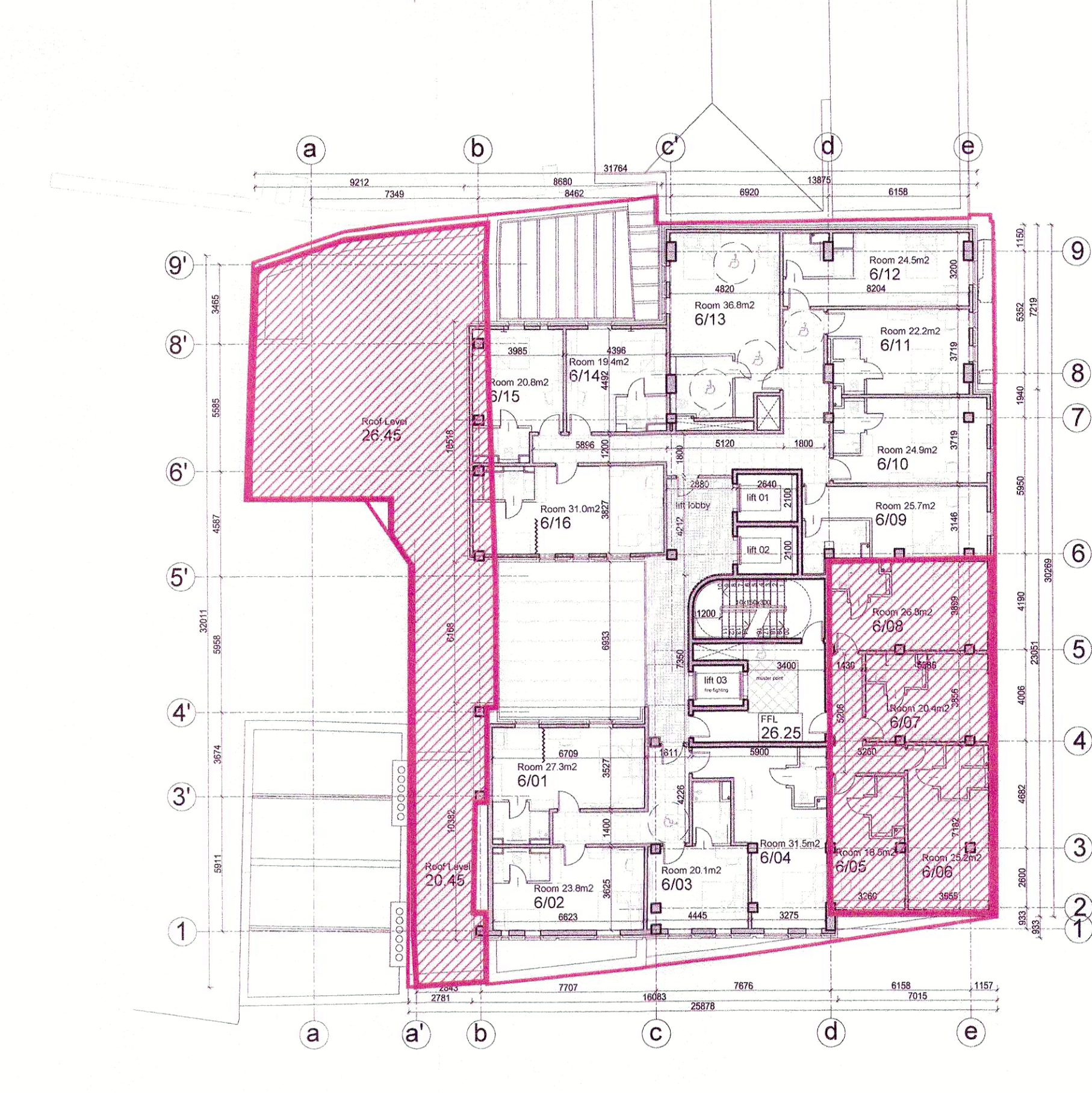

04 Sixth Floor Plan
Scale 1:200

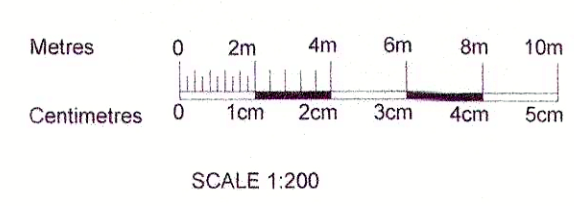

SCALE 1:200

B	12/21	JK	ABP Appeal	
A	09/21	JK	Planning Issue	PU
Rev	Date	Initials	Notes	Chk
ABP Appeal				
Client				
Marron Estates Limited.				
Project				
Proposed Hotel at Cobblestone, Smithfield				
Drawing Title				
PE17043-CWO-ZZ-ZZ-DR-A-2002				
Third, Fourth, Fifth & Sixth Floor Plans				
Author	Checked	Project No.	Scale	Date
JK	PU	A1	1:200	Sept. 2021
Project No.	Drawing No.	Revision		
PE17-043	2002	B		