

KEY PLAN n.t.s.

- site boundary

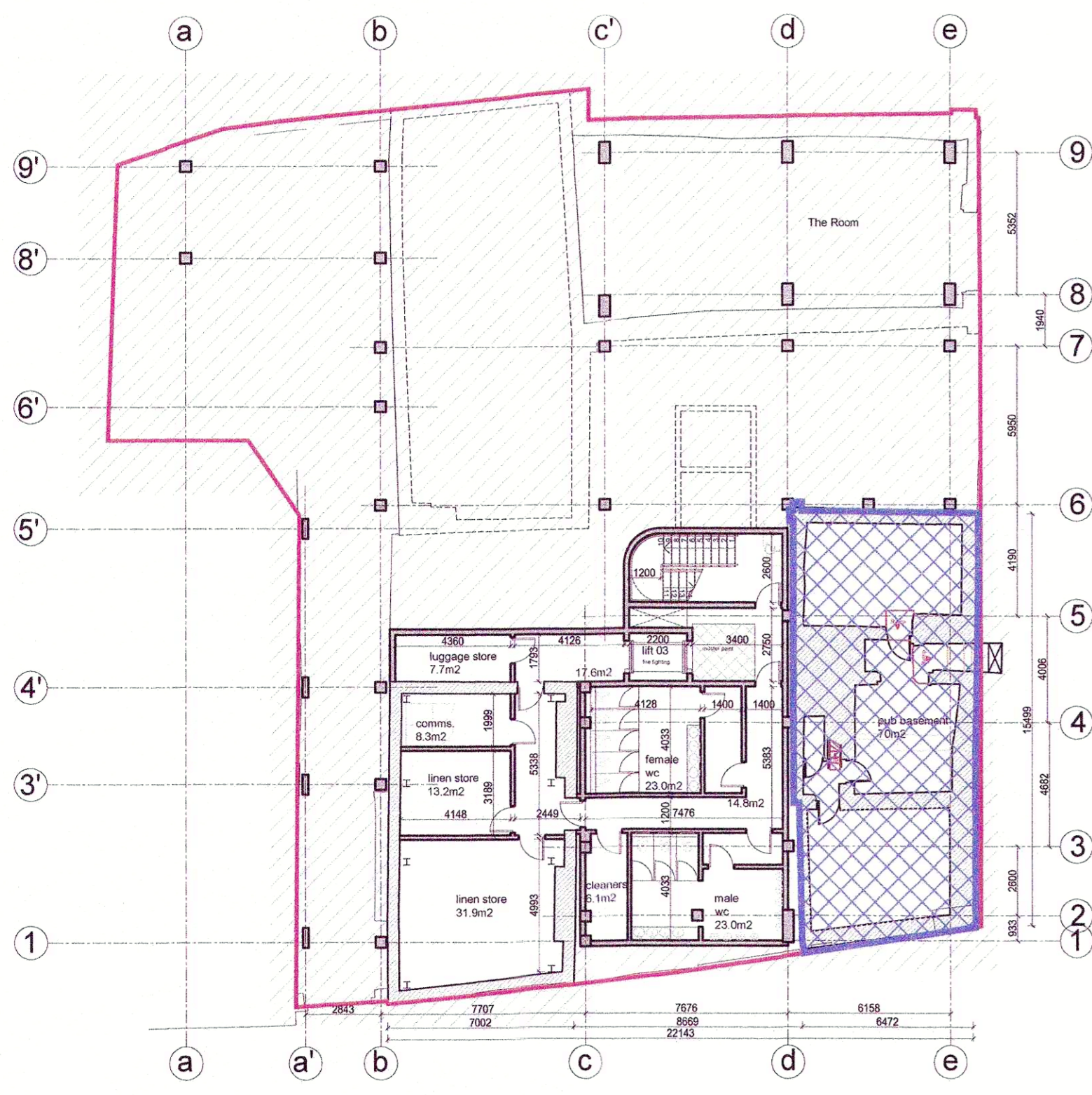

01 Basement Level
Scale 1:200

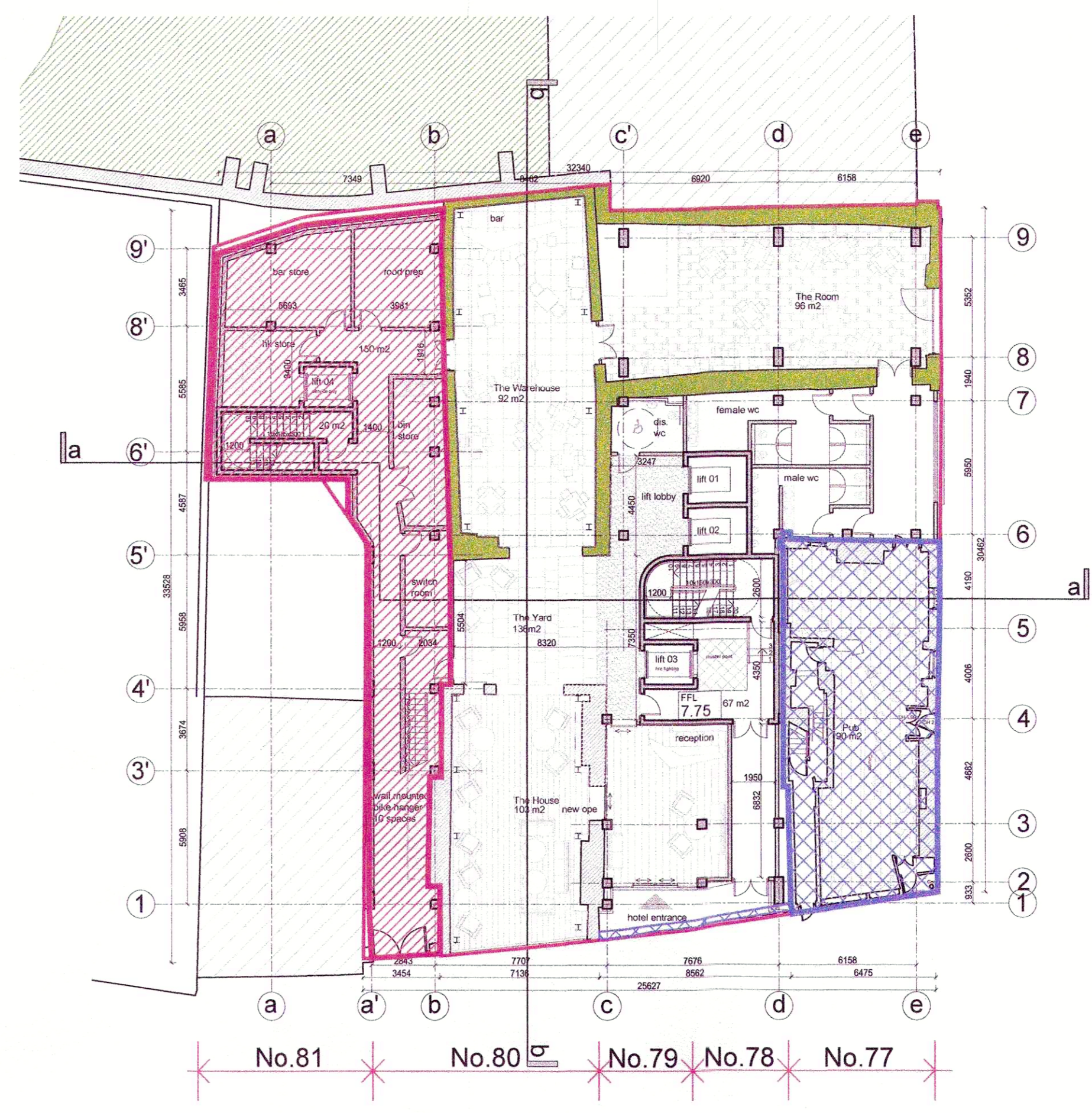

02 Ground Floor Plan
Scale 1:200

To be omitted from current proposal

To be retained in current form

Historic structures to be retained (as per original application)

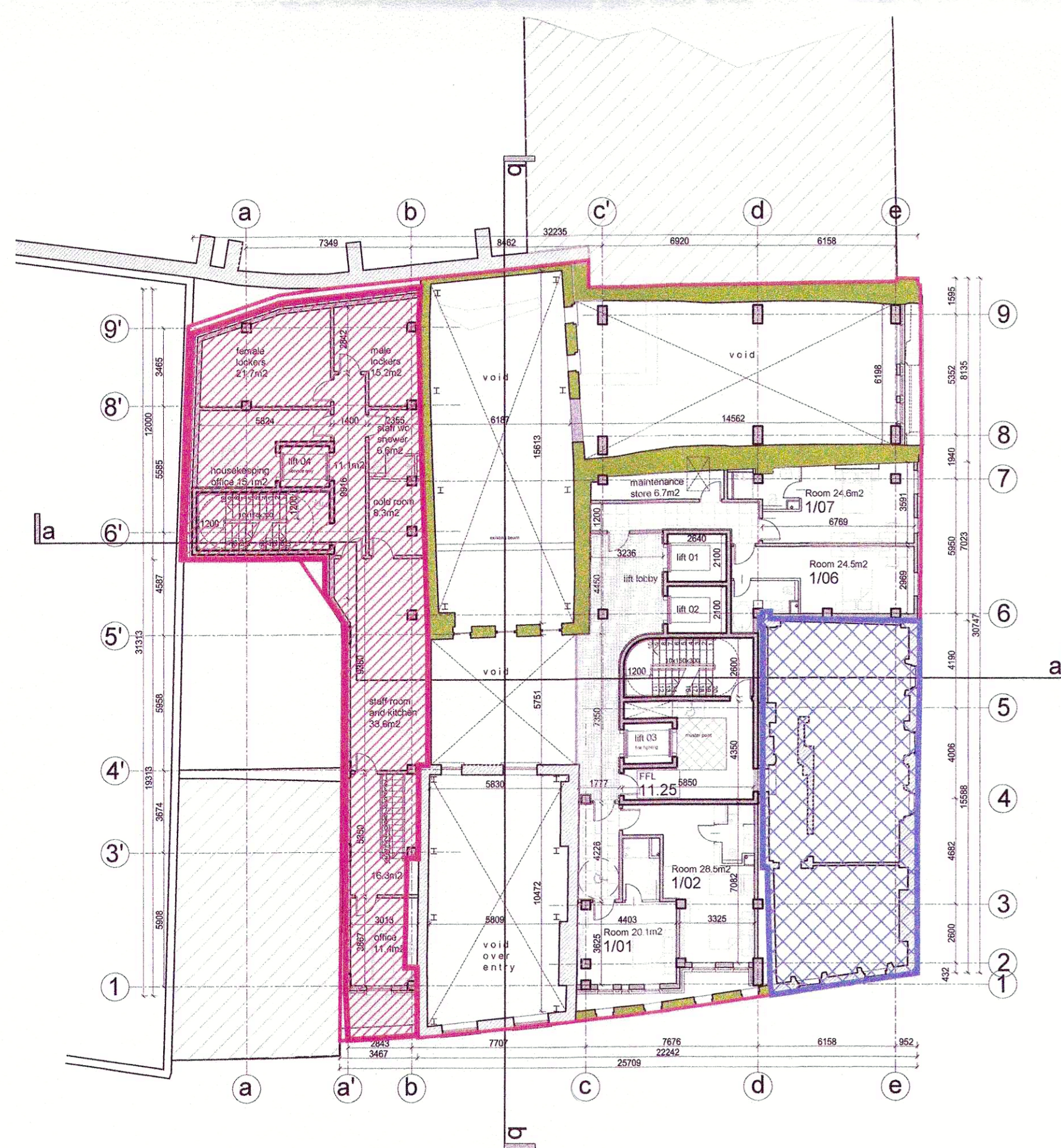

03 First Floor Plan
Scale 1:200

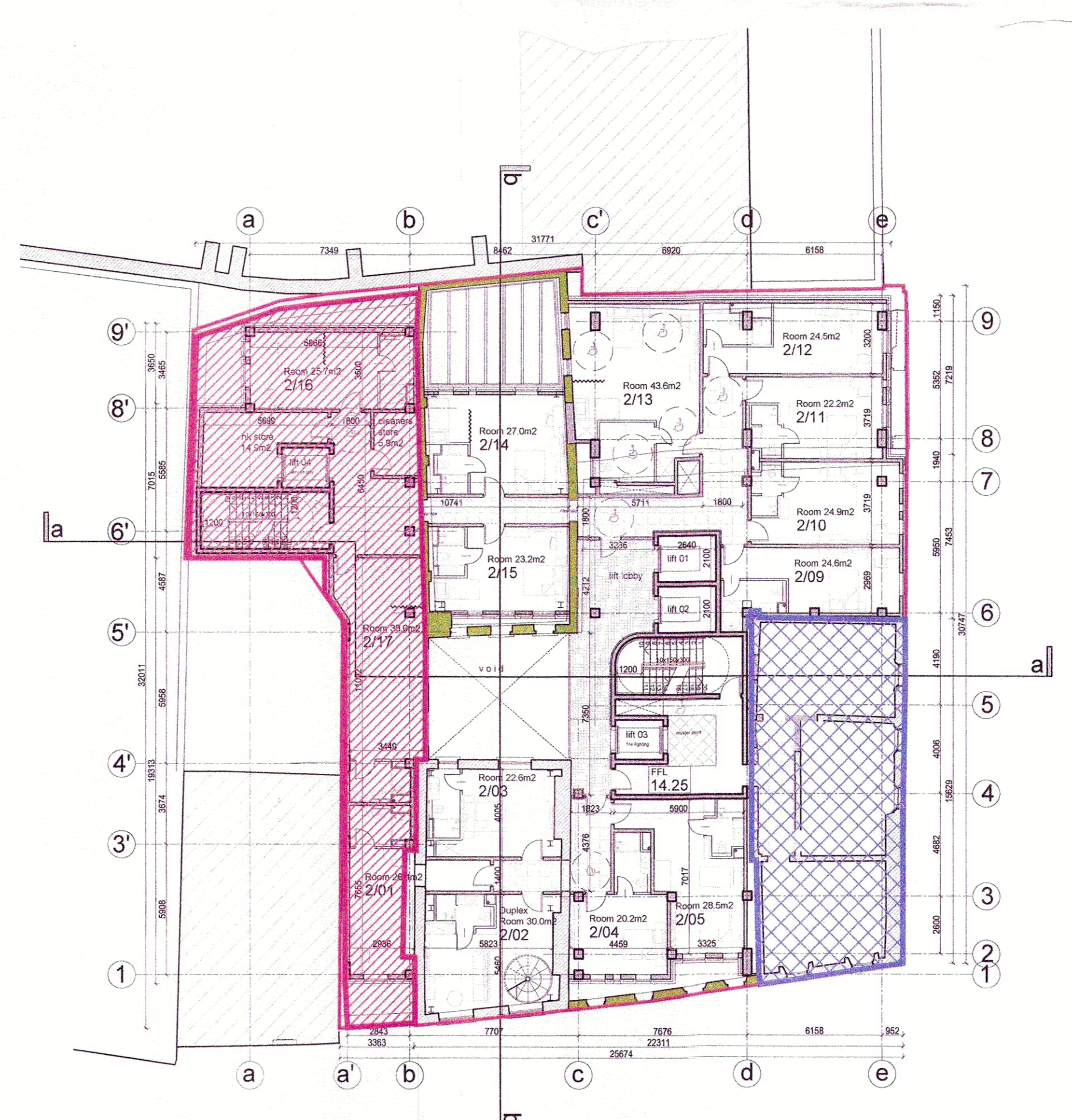

04 Second Floor Plan
Scale 1:200

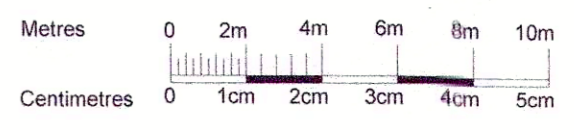

SCALE 1:200

12/21	JK	ABP Appeal	
09/21	JK	Planning Issue	PU
Rev	Date	Initial	Notes

ABP Appeal

Client: Marron Estates Limited.
Project: Proposed Hotel at Cobblestone, Smithfield

Drawing Title: PE17043-CWO-ZZ-ZZ-DR-A-2001

Basement, Ground, First & Second Floor Plans

Issue	Checked	Prepared	Date	By
JK	PU	A1	1:200	Sept 2021
PE17-043	2001			B



No. 1 Sarsfield Quay, Dublin 7, D07 R9FH
t: 01 518 0170 e: admin@cwoarchitects.ie
Dublin | London | Warwick | Manchester
www.cwoarchitects.ie